The Daily News Stands for the People, Circulates Among the People—the Wage Earners who Support You, Mr. Merchant.

# DAILY NEWS

The Circulation of the Daily News is Increasing with Every Day of Its Publication. It is Up to You, Mr. Advertiser.

VOLUME II. RICHMOND, CAL., WEDNESDAY, AUGUST 5, 1914. NUMBER 10

# ENGLAND AT WAR

## *BRIEF WAR BULLETINS*

### All Europe Now Embroiled; Greatest Conflict of World Under Way; Fighting All Over Old World Now In Progress

LONDON, Aug. 4.—Simultaneously at 11 o'clock tonight Great Britain declared war on Germany and Germany declared war on Great Britain.

Germans are reported to have captured three cities in Belgium.

King George has addressed the following message to Sir John Jellicoe, supreme commander of the British fleets:

"At this grave moment in our national history I send you, and through you to the officers and men of the fleets of which you have assumed command, the assurance of my confidence that under your direction they will revive and renew the old glories of the royal navy and prove once again a shield of Great Britain and her Empire in her hour of trial."

England's momentous decision came with Germany's refusal to respect Belgium's neutrality. The British ambassador at Berlin thereupon received his passports.

ABERDEEN, Scotland, Aug. 4.—A naval battle reported to have occurred north of Scottish coast today. Numerous wounded being landed in Comarty, county of Aberdeen.

OTTAWA, Ont., Aug. 4.—Canadian government summons Parliament to meet August 18 to deal with war situation.

BRUSSELS, Aug. 4.—Germany invaded Belgium this morning, and are shelling Liege and Vamur. Liege captured by enemy.

MONTREAL, Aug. 4.—Montreal Highlanders ordered out to protect grain elevators. Great scenes of enthusiasm follows news, "England declares war on Germany."

LONDON, Aug. 4.—British Admiralty tonight issued order advising all merchant ships to divert routes to ports of United Kingdom.

LONDON, Aug. 4.—Learned here tonight German fleet bottled up by English fleet north of Denmark.

BERLIN, Aug. 4.—Body of Russian frontier guards from Krottingen driven back yesterday by garrison of Memel, most northern seaport town in Germany.

BORDEAU, France, Aug. 4.—Two German steamers in this port siezed.

LONDON, Aug. 4.—Servian mobilization completed. Ninety-five per cent of all liable for active service responded to call.

BERLIN, Aug. 4.—German Kaiser in speech before Parliament declares war forced on him.

NEW YORK, Aug. 4.—John C. Porte, lieut. British navy, to have piloted airship America over sea, sailed for England for duty. Glen Curtis to pilot America in flight.

LONDON, Aug. 4.—King George tonight wirelessed all fleets, governor generals of all British colonies and declared martial law throughout kingdom.

German embassy mobbed tonight.

BRUSSELS, Aug. 4.—Belgium has been invaded by Germans at three points.

Algiers, Aug. 4.—German cruiser Breslau, after shelling Bona, French seaport on Algerian coast, damaging city and killing several. Breslau reported captured by French fleet, together with cruiser Goeven and Panther, tonight.

PARIS, Aug. 4.—German men of war in the Mediterranean in bad way. French and English fleets present in overwhelming force.

BAR HARBOR, Me., Aug. 4.—The North German Lloyd liner Kronprinzessin Cecelie with cargo $10,000,000 gold and $1,000,000 silver dodged British ships and crept in here. Ship worth $5,000,000.

NISH, Servia, Aug. 4.—Austrian troops defeated. Heavy losses by Servians Sunday near Semendria. Five thousand men slain.

LONDON, Aug. 4.—Americans stranded, exhausted, rights restricted by war, distress becoming acute.

WASHINGTON, Aug. 4.—President asked Congress for $2,500,000 to aid Yankees in war zone.

TOKIO, Aug. 4.—The German fleet is active around Kiao Chau and has already captured a Russian cattle steamer. This is the first action in the Pacific in the war of the powers.

OAKLAND, Aug. 4.—Ten thousand Australians and New Zealanders in California awaiting eagerly Great Britain's call to arms, according to statement at mass meeting of Australasian Society of America.

WASHINGTON, Aug. 4.—Bill introduced before Congress to exclude for readmissions in the United States all aliens who leave the country to engage in a foreign war.

LONDON, Aug. 4.—Order sent tonight giving government control of all railroads in Great Britain. Martial law proclaimed in London by King George.

ROME, Aug. 4.—Reported that Italy will adhere to stand of neutrality.

BERLIN, Aug. 4.—Bill introduced in German Parliament today asking appropriation of $1,250,000,000 for war expenses.

WASHINGTON, Aug. 4.—American Red Cross Society formally tendered services to all nations involved in European war.

LONDON, Aug. 4.—Dover harbor closed tonight by order of the admiralty.

WASHINGTON, Aug. 4.—President Wilson proclaims the United States neutral.

PARIS, Aug. 4.—M. Samain, former president of French War Society, who lived at Metz, was executed. All family thrown in prison.

TOKIO, Aug. 4.—The Jafanese foreign office issueus statement that if war extends to Far East and England is involved in it, Japan may find it necessary to participate in fulfillment of Anglo-Japanese alliance.

## G. A. R. MEN TO BE TAKEN IN BY VETS OF SPANISH WAR

### Fourteen Surviving Members Will Be Made Honorary Members of John Stotsenburg Camp of This City.

On Friday evening the fourteen surviving members of the local post of Grand Army of the Republic members will be made members of the Spanish War Veterans' Camp, as honorary members.

This announcement was made yesterday, and will be a matter of much interest to members of both orders.

The John Stotsenburg Camp meets in Bank Hall at present, but it is proposed to secure a new home within the coming months.

**NOTICE!**

**When you plan to hold a party, give an afternoon tea or entertain visitors, telephone Richmond 52, and leave word for the social editor.**

## Truckloads of Moose Will Go To Pinole To Dance

CO. "F," MILITARY BRANCH OF MOOSE, WHICH WILL BE IN EVIDENCE AT HOP.

From left to right they are: Front row—2nd Sergeant S. K. Alexander; 1st Sergeant Joseph Baker; 1st Lieutenant S. B. Kurtz; Major R. B. Moore; 2nd Lieutenant F. M. Smith; 3rd Sergeant F. Bosworth; Corp. Joseph Gardella, Corp. A. J. Pendleton. Second row—A. Jacobson, G. Burg, G. Helmick, W. A. Casson, G. Brooks, E. Listman, J. G. Pitts, G. W. Carrick. Third row—Milo Kitchen, F. Kovach, F. Burr, C. A. Curwin, Corp, A. M. Duff, H. Ibitson and A. Feneshell.

Richmond Moosedom is looking forward with more than the usual interest and expectations to the big all night dance at Pinole.

Every truck which can be secured in Richmond will be fitted to carry passengers, and be pressed into service to convey the many who will attend from Richmond.

In addition to the all night dance feature, a big banquet has been arranged, and entertainment will be provided to while away the hours for those who do not dance.

Before the dance commences, the Moose will parade around the streets of Pinole and make their presence known. Much preparation is being made in Pinole, and the affair will be one of the largest of Moose doings for many months.

The committee in charge of the affair is headed by Corporal Pendleton and Private Listman.

## OLDEST COUPLE TAKEN IN BY O. E. S.

### Mr. and Mrs. Boorman, Whose Combined Ages Total 161 Years, Are Initiated By Their Daughter in Miramar.

**EMANCIPATION EVENING.**

**Music, Recitations, Fried Chicken, Dancing, Flowers and Heavy Attendance Mark important Event.**

With the most aged couple ever initiated into the mysteries of the Eastern Star in Richmond, as the features and the guests of honor at a meeting last night of Miramar Chapter 205, O. E. S., at Fraternal Hall, Point Richmond, an event which marks an important night in Eastern Star circles, has become history.

Mrs. Emily Aftell, worthy matron, initiated her father, Benjamin Boorman, and her mother, Mrs. Boorman, into the order. The father's age is 83 years, while the mother is 78.

The hall was beautifully decorated with ferns and flowers, and 200 members were present at the ceremonies.

During the initiatory work, a vocal solo, "The Perfect Day," was rendered by Mrs. Clara Farrell, and another, "Face to Face," was sung by Mrs. A. Whitcomb.

A program of music and recitations, a banquet and dance followed the initiatory work.

Because of the date, August 4, an emancipation program and menu were provided.

A piano solo, "Negro Melodies," was rendered by Mrs. Clair Horner. "Plantation Melodies," vocal by Wood sisters' quartet; recitation, "Brudder Brown," by Mrs. Lulu Roe; a vocal solo, "Move On," by Mrs. Whitcomb.

Following the program, a banquet of chicken and watermelon was served, after which dancing to music provided by Mrs. Anna McCabe was indulged in.

August 18, a joint entertainment of California grand officers of the O. E. S. will be provided by Miramar Chapter and Acantha Chapter at Fraternal Hall. A banquet, dancing and program of music and addresses will be featured. The grand officers entertained will be Grand Worthy Matron Mrs. Minnie Heiner of Los Angeles and Fred Kinkaid of Stockton, grand worthy patron.

## OTTO STRETCH WILL FLY IN SMALLEST AIR CRAFT TODAY; EVERYTHING READY

### Accidents Prevented Flying Before But Engine Is Repaired and Barring Further Accidents, Flight Will Be Made.

The tiny aeroplane, which has disappointed the young enthusiasts for the past week because of several accidents, is slated to fly today.

Owing to the fact that a propeller flew off yesterday, and fell, breaking one of the bamboo pieces of the frame, a flight which was to have taken place yesterday, was postponed.

The engine is running all right now, and the little craft of the air will probably go up today. The flight will be made at Grand Canyon boulevard.

## ARRESTED FOR PEDDLING WITHOUT CITY LICENSE

J. A. Wheeler was arrested last night for peddling pamphlets without a license. He will be taken before Judge Lindsey today.

**Subscribe for the News.**

## F. S. STRATTON IS IN RACE FOR JUDGE OF APPELLATE COURT

### Has Held Several Positions of Trust and Responsibility Under Government.

Frederick S. Stratton, who has announced himself as a candidate for Justice of the Appellate Court, First District, short term, was born in Oakland, and received his education in the Swett Grammar school, the Oakland High school and the University of California, from which institution he graduated with high honors in the class of '81. He was a member of the first class of Hastings Law College, and on entering the practice of law he was associated with W. W. Morrow, now judge of the U. S. Circuit Court of Appeals.

In 1897 Stratton went to the State Senate from Alameda county.

In 1900 Stratton was appointed collector of customs by President McKinley, and held the office during the administrations of President Roosevelt and President Taft.

Immediately following the catastrophy of 1906, Mr. Stratton was appointed a member of the Red Cross committee of San Francisco, and of the Oakland Relief Committee, and in this capacity he assisted very largely in the distribution of $14,000,000 for the relief of the sufferers of the terrible calamity.

## WOMEN'S POLITICAL CLUB WILL MEET AT SEQUOIA HALL TODAY

A meeting of the Women's Republican Club of Richmond will be held this afternoon at Sequoia Hall at 2:30 o'clock.

Addresses will be made by Helen K. Williams and by Mrs. Joseph Knowland. Other women will speak of various candidates and the club invites the women of Richmond to attend.

**The quickest way to get a roomer or two is through a Daily News want ad. Phone Richmond 52.**

**Subscribe for the News.**

## FATHER CHARGED WITH CRIME ON CHILD

### Patrick Kane Is Accused of Unspeakable Offense Against Two Daughters; Penalty Is Life.

**IS CONFINED IN JAIL.**

**Physician Verifies Confession of Girls, Aged 9 and 11 Years; Children Motherless, and Probation Officer Will Act.**

Patrick Kane, an employe of the Standard Oil Company, was arrested last night on a warrant sworn to by Chief of Police Walker, and charged with a crime against his little 9-year-old daughter, Hazel.

Kane has three children, Dorothy, aged 7; Hazel, aged 9, and Ruth, aged 11 years. His wife died two years ago, and up to April 1 his children lived with him, alone.

At that time he took them to a woman in this city, asking her to take care of them, and turning them over to her charge.

She became suspicious from the conduct of the children that something was wrong, and called Deputy Probation Officer D. W. Calfee in.

An investigation brought forth a confession from the older two children of the state of affairs which existed, and the matter was taken before District Atorney A. B. McKenzie and the warrant issued.

Before the arrest of Kane, a medical expert was summoned, and his examination verified the confession made by the two little girls.

The penalty for Kane's offense is from 50 years in the penitentiary, to life imprisonment.

He will appear before Judge Lindsey and a date for his trial set. It is believed that he will be bound over to the Superior Court, and the case tried at Martinez.

## *UNION MEN VOLUNTEER TO DO WIRING AND PLUMBING FOR RICHMOND CLUBHOUSE*

### Building in Readiness for Sunday's Workers; Luncheon to Be Served By Women Members on Club's Grounds.

That work on the new home of the Richmond club at Twelfth and Nevin avenue is being rushed towards completion, is evidenced by the fact that on Sunday morning the wiring and plumbing will be done.

The Electricians' Union and Plumbers' Union have agreed to do the work for the ladies free of charge, and bright and early Sunday morning a corps of workers will be at the building with their implements of toil to do the costly, but necessary work for the ladies.

The ladies of the club expressed themselves as highly appreciativ" of the offering of their services by the union men, not only because of the work which would be done, but because of their support to the club's project, which they say means more than the work itself to the undertaking now in progress.

A lunch for the men will be prepared and served on the grounds. Many of the club women will prepare dainty dishes and tasteful dishes for the men. Mrs. W. Faber will be in charge of the lunch arrangements.

## FORMER WINEHAVEN RESIDENT VISITS FRIENDS IN CITY

Frank B. Loop, formerly of Winehaven, and well known in Richmond, is spending two weeks among old friends here. He will return to his home in Steamboat Springs, Colorado.

**"All the news, all the time" is our slogan.**

# RICHMOND DAILY NEWS

J. F. RICHARDSON.....Editor and Manager
D. C. MORRILL.....Advertising Manager

Published every morning (except Monday) by the Richmond Daily News (Inc.), 250 Sixth Street. Phone Richmond 52.

Entered at the Postoffice at Richmond, California, as second-class matter.

SUBSCRIPTION RATES
(By Carrier)

Per month .....40
Six months (in advance) .....$2.00
One year (in advance) .....$4.00


## WAR IN EUROPE.

Now that the war in Europe is well under way and the indications are that Great Britain will be involved, in spite of her ardent efforts to keep out of the embroglio, the question arises, what has caused this war?

While of course it has been known for a generation that Germany was steadily preparing for eventualities and while for many years France and Germany have been regarded as bitter hereditary enemies, still the suddenness with which the world catastrophe broke upon us, and the bitterness with which it was begun have caused wonder as to the immediate causes of the action.

A glance at the situation would seem to indicate that the Kaiser's move was ill-advised. He now has Russia, Belgium, England, France and Japan against him, and is in a state of war with Russia and France, with the others almost sure to follow against him soon.

Meantime his allies in the Balkan states are having to defend themselves and can give him little assistance.

To the observer from this side of the water it would seem that Germany has little chance of beating all these nations in a simultaneous war, yet apparently that is what the Kaiser intends to try to do.

There is no way of telling, of course, what angles may arise in the war, and the German war lord from his past record would seem to be too shrewd a ruler to engage in the war with the promptness with which he has moved unless he say some chance for victory.

It is difficult to tell from across the sea what the real European situation is, but the visible indications are that the monarchs who have plunged their subjects into this bloody conflict must be actuated by powerful motives.

An analysis of the situation reveals a probable cause for the war.

For several years the Socialist party, backed up by the masses, has been causing serious concern in Germany. This party, powerful in the Reichstag, has caused the Kaiser to allow far greater freedom to be taken with the royal family by the masses than otherwise would have been the case.

In France, of course, the people rule. In Russia the masses have been exhibiting unrest and the power of the czar has been steadily weakening.

In England the strikes of last summer, the troubles in Ireland, the activities of the labor party and the crusade of the militant suffragettes have all so weakened King George's hold upon his subjects that he has had even less power than President Wilson has had in the United States.

In Servia and Austria uprisings against the ruling families have been seriously threatened for many years, culminating finally in the henious murders of a few weeks ago.

In fact, the masses have been exhibiting signs of awakening, the waking of the slumbering giant, as it were, for the past two or three years. More and more have the humble subjects of monarchs demanded to be heard in the government. More and more have the peasants and serfs shown the result of reading and study, a tendency to throw off the yoke of kings and govern themselves.

Now, on the other hand, the ruling families of Europe are all related and intermarried so that the rulers of the old world represent about the same sort of a holding corporation, as it were, as the now notorious system of interlocking directorates of railroads and banks in the United States.

So, when these interlocking rulers go to war with each other, some powerful cause must have actuated them.

Can it be that the subjects of those countries, showing the great unrest they have, have been plunged into this war for the purpose of rearousing their patriotism, of reuniting them, of causing them to become more dependent on the ruling classes by having to fight for their very homes and lives?

There are those thinkers in this country who perceive this motive behind the wars now in progress.

It would seem a terrible thing, indeed, if it be true, that the rulers would deliberately plunge their subjects into the bloodiest war of all history, the most gigantic struggle since God made the earth, merely to increase the tenacity of their hold upon the masses, yet the assertion by those thinkers and those students of European politics who have perceived this reason behind the wars would seem to have some logical basis.

In fact it is even asserted that within five years, if the present war had not been engaged in, the subjects of at least three different monarchies would have uprisen and demanded a republican form of government.

On the other hand ,again, after all these years of study, of education, of enlightenment, of peace movements, of the inculcation of the altruistic principles, it seems from a psychological standpoint a remarkable thing that the most bitter and bloody war of all creation should so suddenly break out.

Up to this time there have been comparatively few if any demonstrations by the masses of a desire for war or of an enmity for their brothers of another nationality.

One thing is clear. The present war was not demanded by the subjects, but was ordered by the rulers.

The result of the war will be to greatly decimate the countries engagedni it, and after the war is over the devastation will have been so great, so awful, that the next hundred years will see the subjects too busy in repairing the damage to even think of demanding independence.

War is reversion to the animal state of life. It is the very reverse of all that is refining, of all education, of all teaching of the higher civilization, of everything that is human and divine, and such a reversion to the lower state of mental and physical existence is an unaccountable thing at this time unless these is some motive behind it.

Formerly demand for war was made by subjects and kings acquiesced. This war was brought by kings and the subjects had nothing to do but acquiesce.

There is always a very great deal of public hysteria which passes for patriotism when a war is declared. It is but the same excitement, if you please, that attends the baseball game, the polo game, the bull fight, the prize fight, anything that has an element of danger and uncertainty which attracts for the moment.

But underneath the surface, deep down, no one can have a stomach for this terrible conflict. It affects the whole civilized world. No country but that is affected, not only commercially and financially, but because in every country the nations at war have friends and former subjects.

Whether the war was designed and brought on by the ruling families or not, and this paper is loath to believe that, the effect of the war will be to silence for a time the demands of the masses, to still for a time the activities of those who would lead the peasants to independence, but just as surely as the sun rises and sets, after this bloody war is over, its echo will be a demand by the masses that they have a voice in their government, and not be plunged into such conbicts with their brothers by the desire of rulers.

The war in Europe is the beginning of the end for the monarchs and means a new independence eventually for their subjects.

But at what a price!

## THE THREATENED LAYOFF.

No business man should became frightened at the threatened layoff of employes of the Standard Oil, according to reports supposed to emanate from New York.

There will be, in all probability, a lay-off of Standard Oil employes. That is to be expected. And there will be, in all probability, a layoff of employes of other manufacturing concerns which supplied a European market. But what of it?

Money will be a little tight for the time being. Then the glut of products on the domestic market will cause prices to go down, while the drainage of foreign workmen from our shores will cause a demand for American workmen at higher prices, and the first thing we know we will be recovering our financial equilibrium with a rapidity that will surprise us.

And in any event, it seems to the Daily News that it is foolish to begin to borrow trouble. Is it not time enough to worry about hard times when they have actually hit us, without going afar to find them?

We will no doubt feel effects of the war, but just the same this paper believes a wall a thousand feet high could be built around the United States we could be absolutely cut off from the rest of the world and within thirty days we would have readjusted ourselves and would be producing everything we needed to be happy and prosperous,

The very cosmopolitan nature of America's population makes us the most adaptable people on earth, and Richmond in this regard is second to no point on this continent. We are a people who recover quickly from a blow and forget quickly the pain of it. The most optimistic, and the quickest to recover, we feel less the shock of such a blow as this world calamity which has been brought about by the quarrels of European rulers, than any country and any people in the world.

While it is true that the Pacific Coast is more vitally affected than any other part of the United States, it is equally true that while New York, Boston and other Eastern cities have had to issue exchange certificates, the San Francisco and bay city banks have stood firm and are not compelled to resort to such measures.

While it is true that we have a big world's exposition coming on in 1915, it is one certain thing that the Exposition will go on just the same, we will get visitors, we will make money, and whether bloodshed continues in Europe or not, we will have a prosperous year in 1915.

It was a fortunate thing, indeed, that the biggest crop year we have known in twenty years is upon us. That does much to counterbalance the shock of the war and the consequent cessation of our trade with Europe.

And we should all be extremely careful about talking panic. Business men and other citizens are a great deal like sheep. Let one start to run and the rest usually follow. Indeed, this is well illustrated by a run on a bank. Let one depositor become vehement in his demand for his savings, and like fire in a field, the word goes out, and in an hour a line blocks long of frantic depositors is formed, all fighting for a chance to get their money, even when there is not the slightest danger that they will not.

So let us be careful and keep up our confidence and courage. We can get along without Europe and without European trade and never know he dtifference in a couple of months.

# IVERSON REPLIES TO TIMMONS ON WATER

**Declares Los Angeles Found Amount of Bonds Voted Only Half Enough Under Engineer's Estimate.**

**SAYS PURE SUPPLY DESIRABLE.**

**Socialist Characterizes Commissioner's Reply Fair, But Does Not Go Far Enough.**

Editor Daily News: I will say at the outset that Mr. Timmons' criticism on my article is fair. Mr. Timmons says that during the critical period it is no longer true that water is pumped from Richmond to Berkeley and Oakland, and that last year it was necessary to bring water into Richmond because of the failing supply from the wells.

The conclusion I draw from this argument is that, we will say ,the critical period lasts about three months and that during the remaining nine months we are permitting it to be pumped away. Suppose we stopped this. Would it not obliterate our critical period?

I believe it is absolutely unnecessary for a city the size of ours to have a critical period, for many years to come, but it is high time to relieve a patient, long-suffering people, from the use of marsh land water.

We did not believe this Sacramento river water project would have come so near winning at the election; hence no organized effort against it.

We underestimated the value of $2,500,000, judiciously expended in furthering a plan that to the commissioners seemed most feasible.

We must at this time at least presume that the commissioners utilized the engineer's technical knowledge only.

Mr. Timmons says there are many who have not objected to similar water in cities larger than Richmond—Philadelphia, Pittsburg, Cincinnati, St. Louis, New Orleans, London, Berlin, Hamburg.

I fail to see wherein the dimensions of a city has any bearing on its inhabitants' desires for water of purity.

Since this discussion came up, I have met a person from only one of these cities—London—and he informed me that there, instead of laying pipes, they dug a canal to a spring, so that is their river water.

As to filtration, that is not what we object to, but to a water so full of corruption that it requires to be disinfected. Los Angeles voted bonds according to the estimates of their engineer to complete their water project, but it just half finished the job, and they had to vote the other half or lose it all. But then they got good water. M. IVERSEN.

Subscribe for THE NEWS


**Milk, Cream and Butter**

The kind that brings us permanent patronage.

PT RICHMOND CREAMERY
220 Richmond Avenue
Phone 198

Phone 765 Open all Night
THE GOLD MINE KITCHEN
Quick Service; Popular Prices
Good Food Well Cooked
517½ Macdonald Avenue
Frank Scarneo, Prop.

RICHMOND CAFE
Connected with Hotel Richmond. Try our Special Sunday Chicken Dinner. We cater to family trade.
J. P. Duesdeker, Prop.
Phone Richmond 708 1214 Macdonald Ave.

A DELIGHTFUL WARM WEATHER LUNCHEON

can be enjoyed when you have a supply of our high quality tinned soups, salmon, lobster, boned chicen, sardines, imported and domestic cheese, Swiss, Roquefort and Piemento on hand. We have a splendid assortment of tempting and delicious luncheon and breakfast foods, sauces, relishes and good things for the home or for company at prices that will attract you.

East Side Grocery
PHONE 559.
2112 MACDONALD AVE.

MEATS THAT SATISFY
... WITH ...
ONE PRICE TO ALL

We serve you so that you will come back

THREE MEAT MARKETS

RICHMOND MARKET, Phone 23. 510 Macdonald
CENTRAL MARKET, Phone 446. 1122 Macdonald
UNION MARKET, Phone 88. Macdonald and 22nd

O. R. LUDEWIG - Proprietor

THE BANK BAR
Good Liquors, Good Service, Good Fellowship. A full line of high grade WINES, LIQUORS, CIGARS AND SOFT DRINKS. Headquarters for the Common People. The place where Overalls and Frock Coats meet in Comradeship.. Drop in once—You'll keep on coming.
712 MACDONALD AVE. MIKE LUCEY, Prop.

PROFESSIONAL CARDS

ATTORNEYS

Phone Richmond 631
H. J. WILDGRUBE
Attorney-at-Law
301-302 Pillow Bldg., Cor. 7th and Macdonald Ave.
Richmond, Cal.

Phone 434 Notary Public
C. A. CLARK
Attorney-at-Law
Corner Richmond and Washington Avenues, Richmond, Cal.

Phones: Office 635, Res. 771. Notary Public
J. M. OPSAHL
Attorney-at-Law
Office 1524 Macdonald ave., near Sdbway.
RICHMOND, CAL.

ARCHITECT

Phone Richmond 691
J. B. OGBORN
Architectural Designing and Supervision
822 Macdonald Avenue, Richmond

CONTRACTORRS.

Telephone 754
S. C. ROGERS
Contractor Terrazo
All Kinds Concrete Work and Cement Finishings; Sewering And Water Systems.
401 Chanslor Ave. Richmond, Cal.

Phone 1035
C. H. BROWN
Contracting Plasterer
Satisfactory Work Guaranteed on Every Job.
Estimates Promptly Made.
239 Seventh St., Richmond, Cal.

Phone 1042
J. N. LONG
Plastering Contractor
Estimates Furnished
Residence 327 Twenty-First St.
Richmond, Cal.

O. J. DAHL
Richmond's Pioneer Contractor and Builder
Plans and Estimates Furnished.
126 Ohio St. Richmond, Cal.

Gas given. Phone 719-R1
DR. F. E. KELLEY
Dentist
Hours 9-12 and 1-5; Evgs., 7-8.
LaSelle Bldg., Rooms 203-204,
Richmond, Cal.

DESIGNERS

Plans Blue Printing
J. C. CAMPBELL
Home Designer
317 Macdonald Ave., Richmond

EXPRESSING AND MOVING

EXPRESSING AND FURNITURE MOVING, FEED AND FUEL.
RICHMOND SUPPLY CO.
A. S. Whiteside. Robt. Dornan.
139 RICHMOND AVE.
Office Phone 31. Res. Phone 624W

C. J. LAMBRECHT
Dealer in
FEED AND FUEL
Office Phone 678J.
Yard Phone 204W

MUSIC.

VIOLIN STUDIO
MARTHA A. WOODS
Macdonald Ave. and Fifteenth St.
Phone 372 Richmond, Cal.

UNDERTAKERS.

J. G. CLARK & CO.
Funeral Director and Embalmer
Calls answered day and night. Elegantly fitted Chapel; auto service; lady assistant for women and children.
Telephone day or night, 598
105 Fourth Street.

E. B. SMALLWOOD
Undertaker—Embalmer
Deputy Coroner
27 Macdonald Avenue—
119 Richmond Avenue.
Phone 113

BERT CURRY
Undertaker Embalmer
Parlors 143 Washington Avenue.
Day and Night Phone 429
Service Day or Night.

T. F. STOUT
Architectural Draughting
JOBBING and CABINET WORK
A SPECIALTY
Repairing of All Kinds
Shop 225 Richmond Avenue
POINT RICHMOND, CAL.

# TAXI?

**And Touring Cars**

**PHONE 436**

Any Hour of the day or night for any kind of a trip.

**Mt. Diablo Garage**
Macdonald at 12th.



**DEWEY CAFE**
OYSTER GROTTO
220 Macdonald Ave.
Regular Meals Short Orders
Quickest Service



**NOTICE UNION MEN**

Union men, when purchasing look for Union Store card and demand clerk's monthly working cards.


## BLACKSMITH SHOPS ARE CONSOLIDATED IN DEAL INVOLVING $5000 SALE

**Business Formerly Conducted By Two Concerns Will Be Taken Under Management of A. Stanley and Charles Byrne.**

A deal involving over $5000 worth of property was closed yesterday when the Richmond blacksmithing and the Richmond horseshoeing shops on Fourth street, between Macdonald and Nevin aveues, was sold by G. C. Peck to A. T. Stanley and Chas. T. Byrne, both well known locally.

Both shops have been operated separately up to yesterday, but will hereafter be run as one concern. The lease on the property was renewed with L. S. Higgins.

Change of managership will take place immediately. A new horseshoer, Fred Reynolds, will go to work this morning, and many new improvements are planned.

Byrne has been engaged in the blacksmithing business in this city with G. C. Peck.

Stanley is a pioneer and former manager of the Stanley stables.

### LE MOINE IN SAN FRANCISCO.

Fire Chief Le Moine was a San Francisco visitor yesterday on business of the fire department.

# TRANSACTIONS AT COUNTY SEAT

Richmond Land Co. to Louis Holtzhauer and Martha Holtzhauer, $10, Lot 49, block 13, Richmond Annex.

Louis Keser to J. H. West and James Harry, $10, Lots 16 and 17 Lucas Park Tract.

**Deeds.**

Edward H. Dearmorn, administrator estate of Ada H. Dearborn also known as Ada Hall Dearborn and A. H. Dearborn, deceased. Lots 41 and 42 block 4, Peres-Andrade; lots 5 and 6 block 6, Cerritos Addition; lots 13 and 14, block 23; lots 7 and 8, block 17; lots 65-66-95, block 21, Bay View Park.

b Arthur J. Thimler, Marie Thimler and Edward Dearborn, $10, lots 41 and 42, block 4, Peres-Andrade; lots 5, 7, 6, block 6, Corritos Addition; lots 13, and 14, block 23; lots 7 and 8 block 17; lots 65-66-95 block 21 Bay View Park.

Jennie P. Bousfield and Robert E. Bousfield to William E. Thomas, $10, lot 34, map Rancho El Rio sub. portion Rancho San Ramon.

Mary E. Wolfing to Piedmont Bldg. Association, $10, lots 24 and 25, Parsons Pullman Center Tract.

Henry Peters to T. G. Stahlberg, $10, Lot 6, block 6, Rich. Villa Tract.

J. N. Arendt, J. H. Arendt, A. L. Arendt, doing business as H. Arendt Co, to Chas. H. Trollict, $10, Tract land containing 122.56 A, bounded on W, by Co. Road, on N. by Lands of Boone, on S by Lands of Rhodes being portion, Schulti's Ranch. Portion San Ramon Rancho.

G. A. Wood and Grace Wood to S. J. Chase, C. B. Fox, and D. C. Dutton, $500, lots 32-33-34, block 140, Walls Addition, Trust Deed.

E. T. Booley to Herbert F. Brown, $350, lot 1, block 17, Andrade Home Tract.t

A. C. Streuber to Southern Pacific Co., $10, lots 1-2-3, block 24, Town of Stege.

May B. Hunt to Burg Bros., $10, lot 14, block 7, Pullman Townsite.

Alice E. Baker, to Jean Rio Baker Lauritzen, $10, lots 11 and 12, block 70, Town of Antioch.

Port Costa Water Co. to County of Contra Costa, $3,000, Strip of land 30 feet wide between E line of Blum & Wittenmeyer Addition to Town of Concord and W line of Town of Concord being portion of Rancho Monte Del Diablo, containing 1.54 acres.

**Mortgages**

James Preston and Ruth Preston to John F. Charles, $500, lots 23-27-29, block 6, Richmond Villa Tract. Principal, $500, time 1 year, rate 6 per cent.

Ralph Engleman to George E. Knight, $200, lot 10, block 110, Map city of Richmond.

Jerry O'Meara to Bank of Antioch, $30-7-, Tract containin., 39 A. in N. W. ¼ of N. W. ¼ section 26, T 2,N. R. 2 E, M. D. B. and M. except strip of land 2 rods wide og E side. Principle $1350, time 1 year, rate 7 per cent.

George Udina to Patrick Hanlon, $900, E 46 feet of S one-eighth lot 6, Town Valona.

**Releases**

George E. Knight to Mrs. L. D. Engleman, satisfied, mortgage, lot 10, block 110 Amd, Map city Richmond.

James Sutton to Jennie P. Bousfield and Robert E. Bousfield, Parcel realestate lot 34, Map Rancho El Rio subdivision of portion of Rancho San Ramon.

Edgar R. Raynor and Della F. Rockel to William Butler and Rosie Butler, reconveyance, beginning where N. line of land intersects center line of Co. road between Walnut Creek and Alamo running S tot station at S. P. R. R. right of way etc. containing 5 acres.

**Miscellaneous.**

Mary Hounsell, document, Homestead lot 6, block 1, Nicholl subdivision.

P. R. Black to Luke Bulger, 1 story frame building on lot 3, block 3, Tormey Morrithew Addition, Town of Martinez.

## CALLED TO SAN JOSE BECAUSE OF DEATH OF FATHER IN THAT CITY

Mrs. Nellie Hutson, wife of Charles Hutson, a motorman on the local car company's lines, was suddenly called to San Jose Sunday morning because of the death of her father, C. Richey of that city.

## MRS. ROGERS VISITING HERE; EXPECT EASTERN RELATIVES

Mrs. M. J. Rogers of Modesto is visiting at the home of herson, C. A. Rogers, 549 Third street. Mrs. Rogers is anticipating the arrival of a sister and nephew from Detroit, who will arrive in Richmond this evening for their first visit to California.

Men's and boys' suits this week at Winfree's 25 per cent off. Be quick. 7-29-5t—Adv.

## HOPE HELD FOR RECOVERY OF MRS. J. COAKLEY, WHO WAS STRUCK BY TRAIN

**After Many Dark Hours of Unconsciousness, Light Comes to Patient in Hospital Cot—Physicians Predict Recovery.**

Mrs. Jerry Coakley, 160 Fifteenth street, who was struck by the Santa Fe "Angel" Sunday afternoon, recovered consciousness yesterday morning in the Craven hospital.

Dr. C. L. Abbott, who is attending the patient, said yesterday that much hope for her recovery was held out. Although she suffered the loss of an arm, and a badly fractured skull, and although unconscious for many hours her condition is so much improved that relatives and friends are optimistic as to her rapid recovery.

## GILLARITY RELEASED FROM HOOS GOW; TRIAL POSTPONED ONE WEEK

John Gillarity, arrested Monday night on a charge of assault, was released yesterday from the city jail on his own recognizance. His trial was postponed for one week.

## CALWA MAN VISITS FRIENDS IN RICHMOND

Leo L. Naney of Calwa arrived in Richmond yesterday to visit his many local friends once more. He is well known here.

## BUILDING PERMITS.

Two building permits were issued yesterday by City Building Inspector Wierda. One was to John Zimmerman for a woodshed costing $75.

A. Swanson was issued a permit to build a rear porch on his house at the cost of $50.

**NOTICE!**

**When you plan to hold a party, give an afternoon tea or entertain visitors, telephone Richmond 52, and leave word for the social editor.**


# Peaches! Peaches!

**Special Price Through Canning Season.**

**40 Lb. Box, 90c**

**No Culls, No Worms, No Split Pits.**

These peaches are from my ranch at Atwater, Cal., and are absolutely the finest grown. Do not wait for lower prices, as 90c is the only price I will make for the season.

**B. McWHORTER**
FANCY AND STAPLE GROCER
Phone 105 147 Richmond Ave.



*Buy Richmond Property Now*
SEE **M. J. KELLY** FOR
*RICHMOND'S REAL BARGAINS*

I have cash to pay for inside property. List of desirable Cottages for Rent.

**AGENT FOR ROYAL INS. CO.** Losses paid in full immediately.

1202 Macdonald Ave. Phone Richmond 632
Res. Phone, 1045



# "HOWSON LOT"

FIVE-ROOM modern cottage, 30x140 lot. Alley in rear. All improvements in and paid for. Three blocks north of Macdonald avenue. Price $2700. Terms, "Just Like Rent."

**LESTER & PLATE**
606 MACDONALD.
REAL ESTATE. INSURANCE. NOTARIES.



SALE OF
# MEN'S CLOTHING
## In Full Force

Yonce Bargains Attract Many Men

*Here's the reason:*

**Men's $15 Suits $10**
**Men's $20 Suits $14**
**Men's $25 Suits $17**

**Boys' Clothing at Reduced Prices**
Norfolks and Double Breasted Styles in Excellent Wearing Materials

EVERYTHING FOR MEN AND YOUNG MEN

*Chas. G. Yonce*

"MONEY'S WORTH OR MONEY BACK."
622-24-26 Macdonald Ave. Richmond, Cal.



# Business Troubles

When you are confronted with business troubles and the bills are coming in fast and everything seems to have gone wrong, a substantial

BANK ACCOUNT

will dissipate the clouds as the sun does the morning mists.

It is to the advantage of every man, whether actively engaged in business or not, to have a checking account.

We are soliciting new accounts and will be pleased to have you open one with us.

**Bank of Richmond**
Established 1902



# "I bought it in the meanwhile"

"Not very long ago—it seems like only a few months—" said this business man, "my home was on that lot, and I rented the whole story and a half house for fifty dollars."

"Today you can't rent any one of the two hundred odd offices in the skyscraper on the same lot for less than that. The best part of it is——

I bought that lot in the meanwhile!"

SOME ONE is going to say that in 1918 about

**Nicholl-Macdonald Avenue**
**Business Center Tract**

It will be some one who knew that retail business property is invariably the highest priced property in any and every city.

And some one who realized that because this tract is central as regards the home districts of Greater Richmond; because it is the intersection of three carlines, including the only interurban electric line, and is therefore accessible from everywhere; because of these and many other things, that this will be the inevitable retail business center.

The advancing tide of business has been washing against the boundaries of this tract; it has broken through already—the third largest business block in Richmond is here, another started.

**Will YOU say "I bought it?"**

**BURG BROS.**
(Incorporated.)
*Member of Richmond Industrial Commission*
660 Market St., San Francisco. 23rd and Macdonald Av., Richmond.

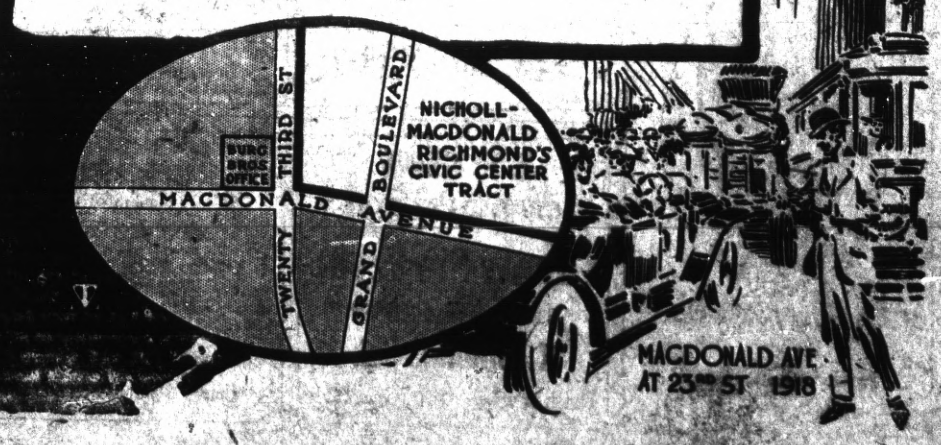

**Joe Munday**
Candidate For
**Constable**
of Fifteenth Township
Primaries Aug. 25, 14

**A. J. SOTO**
Candidate For
**Dist. Attorney**
Now Asst. District Attorney

.... For ....
**Justice of the Peace**
**Joseph D. Baldwin**
Fifteeeth Township
Comprising City of Richmond.

**A. M. DUFF**
FOR
**Justice of the Peace**
RICHMOND DISTRICT
(Fifteenth Township)
I desire to announce my candidacy, subject to the Primary Aug. 25, 1914, and General Election November 3, 1914.

**W. S. FARLEY**
Candidate For
**Surveyor**
Contra Costa County
Primary election Tuesday August 25, 1914

**Dr. C. L. Abbott**
( Incumbent )
.... For ....
**Coroner**

**FRANK W. SMITH**
FOR
**Justice of the Peace**
15th Judicial Township

**Public Stenographer**
CAMPAIGN LETTERS MULTIGRAPHED
MYRTLE SCHERRUBLE
707 Macdonald Ave.
Phones: Office, 837; Res. 298 J.

Don't forget the News job department when in need of stationery.

**Clare D. Horner**
... For ...
**Assemblyman**
Contra Costa County

**Thos. D. Johnston**
OF RICHMOND

FOR
**DISTRICT ATTORNEY**
OF CONTRA COSTA COUNTY

FOR
**Assessor**
VOTE FOR
**Geo. O. Meese**
(Incumbent.)
Primary Election Aug. 25, 1914.
General Election Nov. 3, 1914.

**Leo F. Tormey**
Candidate for
**SUPERIOR JUDGE**
Primary Election Aug. 25, 1914.
General Election Nov. 3, 1914.

VOTE FOR
**M. W. Joost**
(Incumbent.)
FOR
**Tax Collector**

**Frederick S. Stratton**
Candidate for Nomination and Election to the Office of
**Justice of the First District**
COURT OF APPEALS SHORT TERM

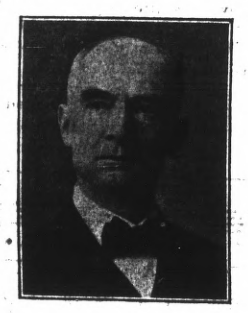

**A. B. McKenzie**
(Incumbent District Attorney)
**Candidate For Superior Judge**
CONTRA COSTA COUNTY

**Jasper H. Wells**
(Incumbent)
CANDIDATE FOR
**County Clerk**
CONTRA COSTA COUNTY
Primary Election Aug. 25, 1914.

In accordance with the request of my friends, I hereby announce my candidacy for the office of **Constable of the Tenth Township**, Contra Costa county, Cal.
Yours respectfully,
M. G. AGUIAR.
Primary Election Aug. 25, 1914.

**Ralph R. Arnold**
CANDIDATE FOR
**County Surveyor**
CONTRA COSTA COUNTY, CAL.
Primary Election Tuesday, Aug. 25, 1914.

**Vote For**
**J. P. Arnold**
**For**
**Sheriff**
Contra Costa County

**John Mitchell**
(Incumbent)

**Candidate Second District**
**State Board of Equalization**

For twelve years member County Board of Equalization; eight years its chairman.
For the past four years member State Board of Equalization; two years its chairman.
Endorsed by the business men of the state, north and south.
Technical knowledge alone is dangerous unless it is backed by experience.
**Known as the father of good roads in California.**

CHIEF DEPUTY DISTICT ATTORNEY
**A. S. ORMSBY**
FOR
**District Attorney**
From Walnut Creek
The Little Green Spot

**Vote For**
**R. R. Veale**

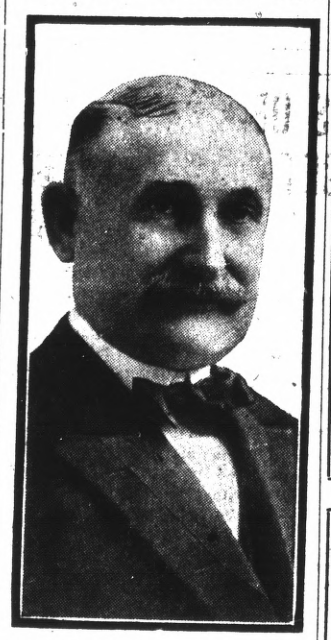

(INCUMBENT)
**For**
**Sheriff**
Primary Election Aug. 25, 1914.

**TO THE VOTERS**
OF THE TENTH TOWNSHIP, CONTRA COSTA COUNTY.
I hereby announce my candidacy to succeed myself for the office of Constable, and if elected will in the future serve the people with the same faithfulness as I have in the past.
Election November 3, 1914.
J. E. MOITOZA (Incumbent.)
6-9-8-25

**ANNOUNCEMENT**
I hereby announce myself to the people of Richmond as a candidate for re-election to the office of JUSTICE OF THE PEACE, which I now hold, and promise that if elected I will serve them as conscientiously in the future as I have in the past.
**JOHN ROTH**

**TO THE VOTERS**
Of the Fifteenth Township, Contra Costa County.
I hereby announce my candidacy to succeed myself for the office of Constable, and if elected will in the future serve the people with the same faithfulness as I have in the past.
Election November 3, 1914.
J. H. GREGORY, Constable.
5-22-tf

**TO THE VOTERS**
FIRST SUPERVISOR DISTRICT, CONTRA COSTA COUNTY, CAL.
I hereby announce myself a candidate for the office of Supervisor to represent the people on the Board of Supervisors.
Primary Election Aug. 25, 1914.
General Election Nov. 3, 1914.
I will base my candidacy upon a determination to act as an official in a non-partisan manner, and pledge myself to oppose, as I have in the past, any official action or conduct which tends to the prejudice of the public welfare or interest; and not to affiliate in any way at variance with this policy.
Very respectfully,
WM. F. HUBER
Party Affiliation: Republican.

**For Coroner**

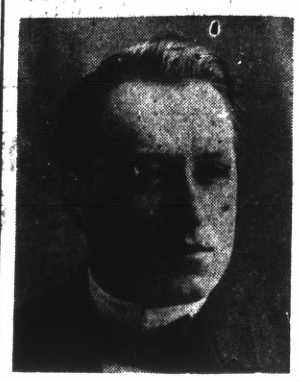

**Vote For**
**James G. Clark**

**To the Voters**
OF CONTRA COSTA COUNTY
**ZEB KNOTT**
Announces himself as a candidate for
**Supervisor**
Of District No. 1.
Primary election August 25, 1914. General election November 3, 1914.
Under the present law all county officials are elected by non-partisan vote.
ZEB KNOTT.

**D. J. HALL**

Candidate For
**Judge of Superior Court**
Of Contra Costa County
Subject to Primary Election Aug. 25, 1914

**C. A. Clark**

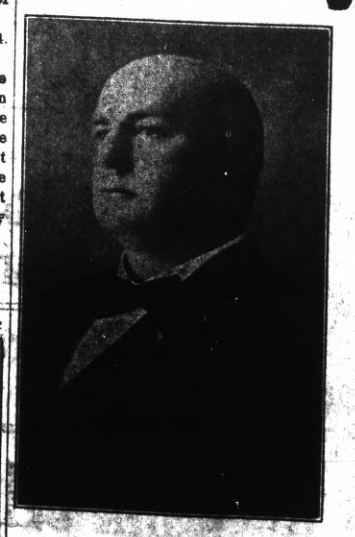

CANDIDATE FOR JUDGE OF SUPERIOR COURT OF CONTRA COSTA COUNTY.
Primary Election Aug. 25, 1914.

**E. E. GROW**
CANDIDATE FOR
**County Surveyor**
318 Fourteenth St
**Richmond, Cal.**
Primary Election Aug. 25th

**R. H. LATIMER**
(Incumbent.)
CANDIDATE FOR
**JUDGE OF SUPERIOR COURT**
CONTRA COSTA CO.
Primary Election Aug. 25, 1914.

..... For .....
**Supervisor**
First District
**Warren H. McBryde**
(INCUMBENT)

**M. H. Hurley**
(Incumbent)
Candidate for Re-election
**County Recorder**
Primary Election August 25, 1914

Labor produces all wealth why not labor enjoy it.

# LABOR NEWS

"In unity there is strength, united we stand divided we fall."

## STEAMFITTERS OF CROCKETT GET UNION

**Richmond Artisans and Daily News Men Help Install New Organization—Promising Outlook.**

**TWELVE MEMBERS START BODY.**

**George Randolph Officiates As Organizer for Infant Local and Return in Clark's Auto.**

A matter of great importance to the working men of this locality, which took place in Crockett last Sunday, was unintentionally overlooked in the labor columns of the Daily News last evening.

Steam fitters of Richmond, armed with a new charter and the necessary papers, went to Crockett and organized and installed a Steam Fitters' Union in that place.

Twelve members were taken into the new union and it is expected that within the next three weeks that number will be tripled.

The reason more were not on hand last Sunday for installation was due to the fact that the majority of the prospective members were required to work that day.

However, the organization has started off in healthy condition and will become a valuable asset to organized labor in this vicinity.

After the union was duly instituted, a delegation representing the Daily News and organized labor in Richmond was admitted and given the floor for a few minutes. The visitors were C. J. Kenna, circulation manager of the Daily News; S. C. Rogers, Dan Noziglia, James G. Clark, candidate for the office of coroner, and R. W. Seamans.

George Randolph officiated as organizer for the new local and after the business of the day returned to Richmond with the party in Clark's machine.

### STEAMFITTERS' UNION MEETS AND DISPOSES OF ROUTINE MATTERS

**New Union at Crockett Sends Report Which Is Accepted With Thanks By the Richmond Local; Many Present.**

The Steam Fitters' Meeting Last evening, numerically, was a success, but confined itself largely to the routine of business on hand, which speaks for the quietude and lack of strife among the membership.

However, a favorable report from the committee who was in charge of the institution of the new union at Crockett was received and accepted with thanks from the local.

After the meeting a social few minutes were enjoyed in the discussion of the current topics of the day.

## AMAZING AMOUNT OF ENERGY IN WORK

**Statistics of Power Expended By Artisans Shows Marvelous Totals —Interesting Comparison.**

**WORKERS MOVED EARTH IN MONTH.**

**Hodcarriers, Carpenters, Painters and Others Perform Enormous Feats of Strength.**

Most people do not stop ta think of the tremendous amount of energy exerted by the different men who are employed in manufacture and assembling of manufactured products which keep the wheels of industry revolving.

For example, we will take the hod carrier who wrote back to Ireland to his brother and said: "Come to Amerika, Mike; I'll put ye nixt to the best kind iv a job; all yez has to do is to carry the market and brick to the top iv a three-story building and there is a schpalpane up there that does all the work."

Did you ever stop to think that one of those hods of mortar weights approximately 100 pounds and that a man makes a trip on the average of every five minutes onto the second floor at an elevation of 15 feet.

That would mean 96 trips in eight hours, or the elevation of 9600 pounds (4.8 tons) to a height of 15 feet, or 100 pounds to a height of 1440 feet, as the runs are usually built on about a 20 per cent incline, and including an average of the distance traversed in the distribution of the material after the level is reached will approximate 125 feet, which means that a hodcarrier in the course of a day's labor must carry a load of ten pounds a distance of two and a quarter miles up a 20 per cent grade.

Is it a wonder that his muscles are developed.

A carpenter if driving nails all day drives in the neighborhood of 100 pounds per day. Three to four strokes of the hammer are necessary for insertion of one nail, 3200 nails to the 100 pounds means an average of 11,200 strokes of the hammer at an exertion of a 50-pound stroke, or the exertion of 560,000 pounds of force by the right arm of the carpenter in the course of a day's labor.

A painter makes at least one stroke of the brush each second with an average force of two pounds to the stroke.

Deducting the time used in the shifting of position, dipping of brush, which would consume approximately half of the time, totals an expenditure of 850,000 strokes of the brush, or 1,700,000 pounds by the painter's right arm, is it a wonder that his muscle is developed?

Still there are vocations that call for a far greater expenditure of energy than any of those enumerated, which shows that the mechanics of today and the past are and have been nothing less than a human derrick and automaton.

### LAUNDRY WORKERS WILL MAKE A CAMPAIGN TO EXTEND INFLUENCE

**Open Shop Causes Standard of Wages to Be Lowered and Makes for Trouble in the Trade.**

The Laundry Workers met with their usual good attendance at the Labor Temple las tevening.

Among other things which were discussed was a ways and means to bring into the fold all of the persons engaged in the industry who are dependent upon the exertions of the few who realize the necessity of a permanent and lasting organization.

The point was brought forward that without the perfect organization no standard of wages could be expected and that the conditions would be just such as the employer should see fit to establish.

The senes of the meeting was that each member should consider himself a committee of one to endeavor to bring this point to the realization of every laundry worker in the city of Richmond.


JUST RECEIVED

FRESH LOT OF RED BAND CANDIES. Always Wholesome.
Per Pound ..... 15c
Per Half Pound ..... 10c

REFUND DAY JULY 31. Slips will be Cashed Monday, Aug. 10

MEET ME AT THE FAIR DEPARTMENT STORE
KELLY & OLNEY
325-327 Macdonald Ave. Phone Richmond 8811 Richmond, Cal.



60 lb. Box Fancy Bartlett Pears $1.20

Fancy Crawford and Alberta PEACHES 40 lb. Box 85c

Special for 10 Days

Pulse Bros.

Macdonald at Sixth

# .. Social Whirl ..

### LOVERS OF WHIST WILL GATHER AT ST. MARK'S HALL FOR BIG AFFAIR

**Ladies of Catholic Church to Open Doors Tonight on Splendid Entertainment—Committees Have Details Complete.**

Lovers of whist will assemble this evening in the auditorium of the St. Mark's Catholic church at a grand whist party under auspices of the women of the church.

Since the first planning of the affair several weeks ago the committees appointed have been working hard and one of the greatest successes in the history of the church is promisd.

### RETURNS TO CITY AFTER AN OUTING IN GRAND CANYON PARK

Mr. and Mrs. O. L. Wright, 254 Third street, returned to their home in this city Monday after a week's vacation spent in the Grand Canyon in Arizona. Wright is general foreman of the car department of the local Santa Fe yard.

Typewriters rented $3 a month. Polytechnic Business College. 8-1-1m—Adv.

### FORESTERS INSTALL OFFICERS FOR NEW TERM AT MEETING

**Banquet Follows Business and Ceremonies, and Social Time Is Enjoyed By Members.**

Officers for the coming term of the Richmond Court No. 8910, American Order of Foresters, were installed at a well attended meeting in Bank Hall last night.

An excellent banquet was arranged and following the meeting the evening was spent pleasantly by the members.

The officers installed were: Chief ranger, G. G. Amazeen; sub chief ranger, P. M. Farrell; treasurer, E. G. Alexander; financial secretary, F. Julio; recording secretary, J. L. McCarty; senior woodward, R. Leo Rodriquez; junior woodward, S. Marggori.

Mr. Weber of San Pablo acted as toastmaster. The banquet was arranged by F. Julio and R. Leo Rodriquez.

### ADDITIONAL CLASSIFIED.

FOR SALE—Typewriter, Royal No. 5; nearly new; Basswood carrying case; a real bargain. Address Box C. B., Richmond Daily News. 8-5-6t*

### CANDIDATES' BALL WILL SWELL CLUB'S COFFERS; MANY PLAN ATTENDANCE

**Office Seekers Will Mingle With Voters; Dancers Will Have Good Time; and Funds Secured for Women.**

The Candidates' ball, which will be held by members of the Richmond Club at East Shore Park, August 13, is receiving the enthusiastic support of the office seekers, according to statements by members of the club.

Many offers of assistance have been received, and many blocks of tickets have been sold to aspirants to political plums.

The committee in charge of the affair state that the financial aspect of the event looms very promising, and that in addition to promoting a better acquaintanceship between the candidates and the voters, that it will swell the coffers of the club and aid materially in paying for the club's new home.

### BROTHER AND SISTER VISIT RELATIVES HERE

Elizabeth and James Gleason of Merced are visiting at the home of their uncle, William Campbell, at his Nevin avenue residence. They plan to remain in this city visiting friends and relatives for two weeks.


FIRST GREAT ANNUAL

Clearance Sale

The Greatest Shoe Sale in History of Richmond

Commencing August 5th. Stores Open 9 a. m.

NOW IS YOUR OPPORTUNITY TO SAVE REAL MONEY. WE ARE OFFERING THE

Biggest Shoe Bargains Ever Offered in This city

EVERY SHOE IN THE HOUSE (WITHOUT A SINGLE EXCEPTION) AT GREATLY REDUCED PRICES.

MANY FAR BELOW COST

WE INTEND TO CLEAR THE WHOLE OF OUR SUMMER STOCK, COMPRISING THOUSANDS OF PAIRS OF MEN'S, WOMEN'S, BOYS', GIRLS', AND CHILDREN'S HIGH GRADE FOOTWEAR

Absolutely Regardless of Cost. THESE ARE NOT OLD STYLES OR SHOP SOILED—EVERY PAIR IS NEW, CLEAN, AND UP-TO-THE-MINUTE IN STYLE

BABY MOCCASINS 15C
SOFT SOLES Cut To 25C

BOY SCOUT SHOES
Sizes 8 to 13½ ..... $1.45
Sizes 1 to 2 ..... $1.70
Sies 2½ to 5½ ..... $1.85

WOMEN'S JULIETS COMFORT SHOES From ..... 95C

BIG REDUCTIONS ON BOYS' SCHOOL SHOES

Were $2.50-$3.50 — Women's Smart Satin Pumps, turn sewed soles, snappy lasts. A Bargain. ..... $1.65

Were $3.50 to $4 — Women's Tan Calf, White Buck and Sea Island white canvas, high grade, button shoes. All sizes $1.95

Were $3 to $4.50 — Women's Velvet and Suede High Button Shoes, Up-to-the-minute styles and lasts. Extraordinary Value .. $1.95

Were $3.00 — Men's Calf, Semi-dress Shoes, Button and Blucher, sewed soles, Smart lasts all sizes.... $1.95

Also Men's Smart Comfortable outing shoes, soft, pliable, tan, calf uppers, Elk soles. All sizes. Same Price.

Were $3 to $3.50 — Broken lines, Men's Black Grain Work Shoes. Good and solid, wonderful value. A snap. ..... 95C

Were $5 to $6 — Men's Tan Lotus Calf, Button and lace shoes, representing the last word in shoemaking. While they last..... $3.95

SHINOLA, per can ..... 5C
Whitmore's Polishing Outfits, each ..... 10C

CHILDREN'S KID BUTTON SHOES
Sizes 2½ to 5½ from ..... 50C

INFANT'S BAREFOOT SANDALS From ..... 20C

BIG REDUCTION ON GIRLS' SCHOOL SHOES

THE ABOVE ARE ONLY A FEW OF THE MANY BARGAINS OFFERED AT THIS GREAT

SHOE SALE

Stanford E. Philpott
SHOES THAT SATISFY

605 Macdonald Ave. (2 Stores) 156 Washington Ave.

THE LEADING SHOE HOUSE OF THIS CITY

# Sport Section

# GAME TO DRAW BIG CROWD

## BIG EXCURSION WILL TAKE THE ELKS TO CONCORD SUNDAY

Here's the dope on Sunday's excursion to Concord.

Bright and early Sunday morning upwards of 250 Richmond sports will journey 25 miles up-country to gratify the clamor of the Concord fans by walloping hide and hair from the plucky team.

The Richmond band will go along, and although complete arrangements have not been made, a special train on the Southern Pacific will be secured, and one of the biggest excursions for weeks will vacate Richmond for a day.

The Concords are a plucky team. They have bucked up against some of the fastest teams in this neighborhood, and although defeat has come bouncing in upon them many times, they are loyally supported by their home "bunch."

They played a good but losing game with the Ambrose Tailors Sunday before last, and the Ambrose Tailors beat Martinez, which serves to give fandom a tip as to their ability.

Manager Soares of Concord says his home town simply lives on baseball from one end of the week to the other, and that the tongues of the town wag as one over Sunday's game wih the Richmonders. There is plenty of Concord money loose, according to Soares.

The excursion is attracting much attention here, and a big crowd is expected.

### TWO POPULAR EAGLES LEAVE FOR VACATION

Joe and Max Michaels left yesterday for a two weeks' vacation at Calistoga Hot Springs. They are well known in Eagle circles here, Joe Michaels being a prominent member of the drum corps.

### ATTENTION, FANS.

Watch the Daily News Sporting Page for live local dope on athletics of your town.

Subscribe for the News.

## CALWAS LOSE TWO MEN FOR SEVERAL WEEKS; GO ON TRIP SOUTH

With the loss of Pinkerton and Renner, who left last night for a two weeks' outing to Los Angeles and Southern California, the Calwa team will be forced to go rather slow with their games temporarily.

The two, who have been looked upon as the pitching strength of the team, will put just the least mite of a kink in the juice-makers' lineup.

No game has been arranged for Sunday, but it is expected that during the two wekes a game will be arranged with the Red Men of Richmond to give the Calwas a chance to recover some of the laurels lost last Sunday.

Immediately upon return from the south of the two pitchers, negotiations will be made for games with the bigger lights in the local sporting world. They even say that they'd like to tackle Richmond, Martinez and the real hum dingers.

### VISITS WITH WIFE.

Leslie Blankenship and wife, after a short visit here at the home of Mr. and Mrs. N. M. Blankenship, 528 Third street, are now spending a two weeks' vacation away from their San Francisco home visiting at Stockton and Lodi.

## SPORT GOSSIP

WHADDYA MEAN? King Baseball's been kicked in the slats? ? ? The followers of Minor leaguers say that baseball is sick. Let's give three rousers for the amateur games, whose season of prosperity is at its height.

* * *

MARTINEZ is some tickled over the game with the Ambrose Tailors and have asked the plucky loosers to call again and get whipped. They beat 'em by one point with a score of 5 to 4, in a game which kept both teams chasing themselves around the diamond, and with five double plays, hard hitting and fast all around work.

* * *

A MUCH HOPED FOR baseball contest between the Martinez and Suisun did not come to pass as arranged, and the Martinez boys are some mad. They got beat recently, and want a chance to "come back."

* * *

A MOTOR BOAT race, Sept. 8 and 9 at Vallejo which will cover 152.25 nautical miles is creating much stir among motor boat enthusiasts. It is expected to double the number of entries which participated in Sacramento's race, and Vallejo intends to make it a big event.

* * *

THE VALLEJO Junior yachting and rowing club are a-stir in their preparing for a big water jinks. Four new members have been added for the occasion.

* * *

JIM CHASE, colored pugilist continued his antics of the ring in the Vallejo county jail to the consternation of the jailers. He got an additional 180 days by way of a side bet.

* * *

THE BAY COUNTY Y. M. H. A. meet will be held at the Stadium in Golden Gate park, Sunday, August 23. Among the athletic features are a 880 yard run, 100-yard dash, 120 yards dash, two mile run, 800 yards relay, high jumping and other events.

* * *

INTERNATIONAL Tennis matches will be held for the Davis sup despite the European war stated Wrenn manager of the event

* * *

McLAUGHLIN and Murray are among those who have gamed places in semi-finals in the N Y State titular play, Bundy. considered promising, went down Monday.

* * *

BY WINNING Sunday's game with the Berkeley Wawonas, the Great Western Power Company boys have won seven straight games out of seven played. The score was 7 to 2.

* * *

BAY CITIES League standings show Great Western Power Company with a percentage of 1000. The Alameda Federals lost out out of seven, and have a percentage of .875. The Berkeley Wawonas have three out of seven, The Rockridge Giants two out of six, Oakland Maccabees No. 17 have three out of ten, and Yerba Buena, Key Route, bring up the rear with one out of six.

* * *

AMBROSE COLTS won another game Sunday over the Young Men's Hebrew Association of 'Frisco by a score of 9 to 2, making 22 wins out of 23 games played this season.

### WORKMEN, ATTENTION.

Your suit sponged and pressed for 50c. Alteration or repairing at very reasonable prices. 206 Macdonald ave., near Second st. 8-1-1m

### NOTICE!

When you plan to hold a party, give an afternoon tea or entertain visitors, telephone Richmond 52, and leave word for the social editor.

Have you tried Case's chocolate creams? The taste tells highest grade confections. Frank J. Case, 1010 Macdonald ave. 7-22-1m—Adv.

Stenographic work at reasonable prices. Circular letters a specialty. Polytechnic Business College. 8-1-1m—Adv.

Subscribe for THE NEWS.

## TROLLEY LEAGUE

MARYSVILLE took her spite out on Oroville with a score of 9 to 6, Sunday, while Colusa whipped Woodland 5 to 1 without more than half trying. North Sacramento beat Chic 4 to 1.

* * *

THE GAMES for next Sunday among the teams in the league have been announced as follows: North Sacramento at Oroville, Woodland at Marysville, and Chico at Colusa.

* * *

CARRIGAN of Woodland's team said some naughty things to the umpire t Sunday's game in Colusa and was promptly escorted off the grounds. There seems to be a lot of that sort of thing going on of late. 'Smatter wi' th' Umps?

* * *

CHICO seems rather proud of staying in the cellar. Her game with North Sacramento Sunday helped keep her sixth in the league. However, she is making all sorts of promises about coming back.

* * *

HERE'S HOW the Trolley Leagues stand. Colusa leads, with 14 wins, 3 losses and a percentage of .824; Marysville comes next with a percentage of .647; Oroville with .417; North Sacramento with .412; Woodland with .375, and Chico taking up the rear with .250.

## RAILROAD STRIKE AVERTED; IS GODSEND

To the Editor of the Daily News:

Joy will reign in thousands of hearts and homes throughout the Western states when it is learned that the threatened strike between the Western railroads and the engine men has been averted.

Word was received late yesterday that the Western railroads had accepted arbitration of the wage dispute and the matter of adjustment will be placed in the hands of the Federal Board of Mediation.

The plan of the Federal Board is that the question of wages shall be arbitrated under the Newlands act and that the rules and regulations enforced prior to October, 1913, shall be restored.

Immediately after the call of the railroad managers the Federal Board of Mediation was notified of the favorable outcome.

Thus has been averted through the good auspices of the Board of Mediation and the far-sightedness and justness of all parties concerned a long and fierce war between the railroads and their employes, which would have meant at the present time misery for thousands of innocent persons and the tieing up of many of the industries upon which thousands of needy people are dependent at the present time.

Not that the engine men were unjust in their demands, but the fact that there was a way out of the difficulty honorably, without the necessary waste of energy, property and products which such a strike would incur, is a Godsend to the many affected at this stage of depression, which is taxing the minds and strength of every man and woman in the United States.

Then at this time above all others, when all Europe is in the throes of war, it would be doubly disastrous to engage in an industrial war of the magnitude to which this trouble on the railroads doubtless would have attained had it come to an issue.

SUBSCRIBER.

Hats of all kinds and styles at big reduction. Bargain Emporium, Fourth and Macdonald. 7-26-3t

Clothing and furnishings at a big reduction. Bargain Emporium, Fourth and Macdonald. 7-26-3t

Working men, remember you get better shoes for less money for men and boys at Knust's, 1115 Macdonald ave. 7-16-Adv.

Subscribe for the News.


HIGHLAND GROCERY
809 N. Seventh St.
WILL OPEN
On or About
AUGUST 10th, 1914
With a Complete Line of Staple and Fancy Groceries. Up-to-Date and Sanitary Equipment Throughout.
Watch for our opening and give us a trial order.

PULLMAN HOTEL
Cor. Pullman Ave. and South St., Opp. Pullman Works.
ROOMS CLEAN AND BRIGHT—PER WEEK $1.00
Meals Family Style. Good Cooks.
Cheerful Reading and Writing Room.
Phone 26. Inspection Invited. A. Markstein, Prop.

OUR STOCK HAS ARRIVED
REPLACE UTENSILS THAT WEAR OUT WITH UTENSILS THAT WEAR EVER
TO BRING THAT TO YOUR ATTENTION WE ARE OFFERING FOR A LIMITED TIME A WEAR EVER ALUMINUM LIPPED SAUCE PAN FOR 30 CENTS. REGULAR PRICE 45 CENTS.
SEE WINDOW DISPLAY.
WE GIVE HOME TRADING STAMPS.
Square Deal Hdw. Co.
DOUGALL & AEMSTEAD
815 Macdonald Ave. Free Delivery. Phone Rich. 286

FOR A QUICK SALE . . .
Fine corner on Macdonald ave., 28 ft. by 112½ fet. Street work all paid. Price $5000; $500 down, balance on contract, 7 per cent interest.
CONN BROS.
601 Macdonald Avenue, Richmond.
REAL ESTATE AND INSURANCE
Phone 637

Richmond Painless Dentist
Gold Crowns, 22k ..... $5.00
White Crowns ..... 5.00
Bridge Work, per tooth ..... 5.00
PLATES—BEST
Full upper and lower ..... 10.00
Cheaper Plates ..... 5.00
Cast Aluminum Plates ..... 12.50
Never more, never less. "Always Guaranteed."
MACDONALD AT FOURTH. Home of Good Dentistry.

PEACHES
40-lb Box, 75c—THIS WEEK ONLY
CHOICE YELLOW CRAWFORD AND ALBERTA
THE AVENUE MARKET
210 Macdonald Avenue. Phone 1058

STEGE LUMBER YARD
Lumber, Doors and Windows; First Class Mill Work; Quality Prices and Delivery Right; Planing Mill in Connection
STEGE LUMBER AND HARDWARE COMPANY
Office and Yards Near S. P. Depot, Stege.
580-590 Bay View Ave., Richmond; Tel. Rich 399 Berkeley 5049

IMPERIAL RESTAURANT
For Ladies and Gentlemen
Excellent Cuisine and First-Class Service at Popular Prices
Short Cakes a Specialty. I. X. L. Boneless Tamales
"Special" Sunday French Dinner, with Wine, $1.00
M. Dabovich, Prop. Phone Richmond 870
MACDONALD AVE. at Fifth Street

Hotel Civic Center
Thoroughly Renovated. Furnishings First Class. Now Open for Business. Rates Reasonable.
Phone 162. Mrs. J. H. O'Neil, 23rd and Macdonald.

OFFICE AND YARDS, OPP. S. P. DEPOT, RICHMOND, CAL.
Richmond Lumber Co.
Incorporated
ALL KINDS OF BUILDING MATERIAL AND MILL WORK
FRED C. NEWTON, Manager. Phone Richmond 49

ZEB KNOTT, Contract Painter
SIGN AND HOUSE PAINTING, PAPER HANGING AND TINTING.
319 Seventh street.
Agent for SHERWIN-WILLIAMS PAINT, "Covers the Earth"

"OWNERS"
List your property with us for a quick sale. Be sure to see us, as we are in a position to give you first class service.
ALEXANDER HALL
278 Fourth St., Near Macdonald

Richmond Creamery
325 SEVENTH ST., Near Macdonald PHONE 505
Fresh Milk and Cream Delivered Twice Daily.
Finest Creamery Butter. Ranch Eggs.
Trial Solicited.

## SCOOP THE CUB REPORTER — Scoop figures that he will be traveling right along — By "HOP"

THE NEW THEATRE

**VIM**

509 Macdonald Ave.

5c

FIRST CLASS PHOTOPLAYS WITH APPROPRIATE MUSIC. NO PICTURES THAT CAN OFFEND.

Continuous Shows

Sat., Sun. and Holidays

5c Children 5c——Adults 10c

**Richmond Theatre**

**Today's Program**

Vitagraph—"Thee Prsistent Mr. Prince."

Eclectic—"The Perils of Pauline." Two Reels.

Edison—"Judge Dunn's Decision. Two Reels.

Selig—"Nina of the Stage." Two Reels.

**FRESH Fruit and Vegetables**

EVERY DAY

Large Variety

At The Right Price

ALWAYS

**Golden Gate Grocery**

TELEPHONE RICHMOND 83

EIGHTH AND MACDONALD

**Spiritualist Circle**

FRIDAY EVENING

At 8 p. m. Sharp

At 449 11th Street

Leader F. K. BROWN of Oakland

**RICHMOND FRENCH LAUNDRY**

L. BERNES, Proprietor

110 Standard Ave.

Point Richmond, Cal.

Phone 345

Work called for and delivered to all parts of Richmond. Best work.

Satisfaction Guaranteed.

**Something New in Spark Plug Pump**

GASOLENE - 16 1-2c

**RELIABLE AUTO SUPPLY CO.**

EVERYTHING FOR THE AUTO.

Phone Rich. 539 J.

1109 Macdonald Ave.

"WATCH US GROW."

**ISH KA BIBBLE**

Rush along to "that man Allen" with your plumbing cares.

**F. P. ALLEN**

The Painless Plumber.

252 Fifteenth Street.

# CLASSIFIED COLUMN

**CLASSIFIED RATES.**

1 Time—8c per line per day.
3 Times—6c per line per day.
1 Week—4c per line per day.
2 Weeks—3c per line per day.
1 Month—2c per line per day.
Special rates on contracts.

### FOR SALE.

FOR SALE—4-room house; new, up to date; $1450; $8 cash, balance $10 per month. Call N. 30th st., bet. Bissell and Chanslor, near Macdonald or address P. O. Box 542, Richmond, Cal. 8-2-3t

FOR SALE cheap—Oak dining room table, 4 chairs, 2 center tables, 2 rugs, 9x12, like new; 1 carpenter bench. 125 19th st, nr. Chanslor. 7-31-6t

BUNGALOW 5 rooms and bath; electricity; lot 60x100; marine view; snap; price $1250; terms. Pt. Richmond, 4 blocks from Standard Oil on Golden Gate ave. Inq. Frank Bullard, 4006 Grove st., Oakland. 7-31-6t

FOR SALE—Sorrel pe tmare, 5 years old, with single harness and rubber tired trap; cheap. 446 Sixth st. 8-4-2t*

FOR SALE—Four-room house; bath, electric lights; tastefully decorated; 50 ft. front, 100 deep; all fenced; paved st.; sell part cash, or trade partly improved ranch. Address Box 101 Daily News, Richmond. 7-25-6t*

HOMESTEADS in Mendocino county, near railroad. C. C. Nei, 1311 Macdonald ave. 7-16-1m

FOR SALE—A $450 piano in first-class condition at $125, if taken inside of 30 days. 1210 Barrett ave. 7-7-1m

FOR SALE—Two lots 18th St. between Nevin and Barrett. Street work paid, $1100. California Home Bldg. Co.—Phone 906. 1321 Macdonald Avenue. 6-14-tf

NOTARY PUBLIC, insurance, contracts, deeds and wills correctly and promptly executed; fire insurance in best companies. D. Barton, 132 Tenth st. Phone 417. 7-15-tf

PACIFIC WRECKING CO., 1628 and 1630 Market st., city. 1,000,000 Star A shingles, $1.50 M.; new lumber, $12.00 M.; plate glass doors, sashes and porch sashes; all kinds of plumbing very cheap; in fact anything in the building line. 5-16-tf

CAMP WAGON for sale; plate glass door and windows; cost originally $400; for $75; also doors and T. & G. redwood. 233 Bishop ave., Pt. Richmond. S. H. Carter. 5-9-tf

FOR SALE or rent—Modern 7-room furnished house on 50-foot lot, all set in fruit and flowers; paved street near good school in Richmond; a bargain; small payment down; bal. like rent; or will rent cheap to good family. Address P. O. Box 615 Richmond, Cal. 7-28-12t*

**NOTICE.**

My wife, Maggie Hayes, having through no fault of mine, voluntarily left my bed and board, I hereby announce that on and after July 18 I will not be responsible for any debts contracted by her.

J. H. HAYES,
7-19-tf 1714 Macdonald avenue.

Subscribe for the News.

### FOR RENT.

FOR RENT—Bungalow in Albany; all modern; rent $11.50. Williams, 824 Jackson st. Albany phone Berkeley 4798. 8-4-6t

FOR RENT—Nice house of 8 rooms on Crest Avenue, 1-2 block from Washington Ave. Beautiful place, rent, $20 mo. Oliver Wylie, Phone Rich 701. 8-5-6t

FOR RENT—Upper 4-room flat; large bath room, gas and electricity; $15 mo., including water; after Aug. 15. 401 Washington ave. 8-5-12t

BOARD and room; lovely corner room; board if desired; private family. 525 Nevin ave. 8-4-3t*

Furnished house of eight or four rooms; all modern conveniences. Apply Mrs. Whitcomb, 118 Nicholl ave. Phone 293. 7-31-tf

FOR RENT—4-room modern house at 1904 Bissell; $14; includes water. Inq. C. L. Nelson, 1207 Bissell. Phone 172 J. 7-31-2w

FOR RENT—Modern 4-room flat, unfurnished; reasonable. Call 232 First street. 7-24-tf

FOR RENT—After Aug. 1, a three-room furnished apartment. Edenia apartments, 825 Nevin ave. 7-17-tf

THE WICKS—Furnished housekeeping and single rooms. Phone 3201. 534 Ohio street. 7-18-1m

NEW rooming house—334 Eleventh st.; always hot water; sunshiny rooms. Phone 941. 7-17-1m

FOR RENT—Swell six-room apartment, unfurnished. Apply 431 10th Street. 6-29-tf.

Furnished house of eight or four rooms; all modern conveniences. Apply Mrs. Whitcomb, 118 Nicholl ave. Phone 293. 7-31-tf

### MISCELLANEOUS.

FOR GOOD Reliable Work in your next suit of clothes, let F. J. Schumacher do it. Fit and workmanship guaranteed. Suits made to order from $25 up. 331 6th st., opp. Postoffice. 8-1-1m

WANTED at once—Neat, middle-aged woman as chambermaid; one with experience preferred. Apply Hotel Richmond. 8-1-6t

LOST—Gold signet ring, initials "E. R. M.," between Macdonald and Barrett, on Twelfth st. Finder return to Daily News office. 7-26-2w

LOST—Woman's brown leather pocket purse; contains money and keys; bet. cor. of Eighth and Bissell and Macdonald ave. Return to 1716 Barrett and receive reward. Mrs. H. C. Macdonough. 7-30-3t

COACHING and private lessons by experienced teacher; special attention given to nervous or backward pupils. Address Mrs. Byrne, 10 Seventh street. 7-15-1m

WILL exchange equity in five acres of good land for lot in Richmond. Address Box 836, Richmond, Cal. 5-29-tf

WANTED—Cheap, second hand typewriter stand. Inq. Daily News office, 250 Sixth st. Phone 52. 7-28-6t

# HIGH SCHOOL NOTES

BY SCOOP

Owing to the great efficiency of the co-operative book store, and the absence of serious conflicts in the study program, and the addition of two new teachers, actual work of class study and recitation will begin this morning.

This is the first time in the history of the high school that such little time has been lost. The managers of the co-op. store, the members of the faculty and Principal Tucker are to be congratulated.

* * *

The senior boys yesterday afternoon, after school, enjoyed a big watermelon feed. A few juniors insisted on sharing the treat and met with woe.

* * *

The senior class was much surprised yesterday when it was announced that their roll call room would be on the first floor instead of in the assembly room, as heretofore.

That the expected large enrollment would interfere with seating of the seniors in the assembly was feared, but after a little scheming the library section of the assembly was fitted with seats to accommodate the seniors.

* * *

The average attendance last year was 205, and the first count of this year totaled 206.

* * *

Football material looks good this year, and a good winning team could probably be put on the field. Athletic Manager McAllister is busy taking the names of the "footbawlers" and hopes that the student body will see its way clear to support the game. The team is anxious to know about entrance to the C. A. C. A. A. A.

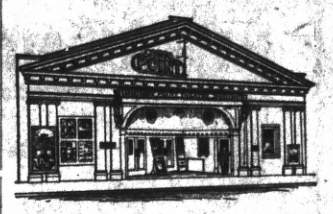

**Point Theatre**

Richmond Ave.

THE POPULAR PLAY HOUSE.

Gee, I do love moving pictures with good music and plenty of fresh air and here is where I get it.

Excellent Music.

# NEW HOTEL

The Pullman Hotel, at the corner of Pullman avenue and South street, opposite the Pullman works, has been opened under the new management of Albert Markstein, after having been entirely renovated and newly furnished throughout.

Mr. Markstein is making a specialty of catering to the workingmen and is making as a leader a remarkable meal.

# FIRE ALARM BOXES

5. Santa Fe Depot.
6. Second St. and Macdonald Ave.
7. Fourth St. and Macdonald Ave.
8. Sixth St. and Macdonald Ave.
9. Eighth St. and Macdonald Ave.
12. Tenth St. and Macdonald Ave.
13. Twelfth St. and Macdonald Av.
14. Fourteenth and Macdonald Av.
15. Sixteenth and Macdonald Ave.
16. Twentieth and Macdonald Ave.
17. Twenty-third and Macdonald.
21. Washington and Standard Sts.
23. Cottage and Santa Fe.
24. Richmond Ave and Castro.
26. Richmond Ave and Alvarado.
212. Golden Gate and Clarence Sts.
213. Morgan and Vaca Streets.
215. Golden Gate betweene Marine and Lincoln.
231. Standard and Clarence Aves.
232. Washington and Scenic.
241. Tunnel and Scenic.
251. Richmond and Tunnel.
31. Third and Ohio.
32. Sixth and Ohio.
34. Eighth and Virginia.
35. Thirteenth and Main.
312. Tenth and Ohio.
313. Twelfth and Chanslor
314. Fourteenth and Potrero.
316. Twenty-first and Chanslor.
321. Ninth and Bissell.
324. Third and Bissel Ave.
41. Barrett and Ashland Ave.
42. Nevin and First St.
43. Eighth and Barrett Streets.
412. Fourteenth and Barrett Streets.
421. Tenth and Clinton.
431. Sixth and Ripley.
432. Third and Ripley Streets.
434. Sixth and Pennsylvania.
51. Barrett and Eighteenth Streets.
52. Clinton and 17th Streets.
61. Stege School.
62. Bay View Ave. and San Pablo.
63. Bay St. and Pullman Ave.
64. Cutting Blvd. and Pullman Av.
65. South Street and Fulton.
71. S. 28th Street and Cutting Blv.

### TABLE OF TIDES AND THEIR HEIGHTS.

United States Coast and Geodetic Survey.—Table shows times and heights of high and low water at Fort Point, entance to San Francisco Bay. For city front (Mission-street pier) add 25 minutes. (Standard Time.)

| Date. | Time. L. W. | Ft. | Time. H. W. | Ft. | Time. L. W. | Ft. | Time. H. W. | Ft. |
|---|---|---|---|---|---|---|---|---|
| 2 | 2:56 | -0.6 | 9:55 | 4.2 | 1:63 | 3.3 | 8:11 | 6.2 |
| 3 | 3:48 | -0.8 | 10:44 | 4.4 | 2:59 | 3.3 | 9:08 | 6.2 |
| 4 | 4:34 | -0.9 | 11:27 | 4.6 | 3:56 | 3.1 | 5:59 | 6.2 |
| 5 | 5:16 | -0.8 | 12:06 | 4.7 | 4:48 | 2.9 | 10:46 | 6.0 |

NOTE.—In the above tabulation of the tides the daily tides are given in the order of their occurrence, commencing with the early morning tide in the left hand column and the succeeding tides as they occur. On some days but three tides occur, the fourth occurring the following morning.

The column of heights gives tlevation of each tide above or below the level of Coast Survey chart soundings. The numbers are always additive to the chart depths unless preceded by a minus sigh or dash (—) when the numbers are subtracted from the depths given on the chart.

# FRATERNAL ORGANIZATIONS

WOMEN OF WOODCRAFT — Log Cabin Circle No. 5408 meets every second and fourth Tuesday of each month in Bank hall, corner Eighth and Macdonald avenue. Mrs. Anna B. Richards, Guardian Neighbor; Elfreeda Scott, Clerk.

ROYAL NEIGHBORS—Maple Camp No. 4027, Royal Neighbors of America. Meets every Friday afternoon at 2 o'clock at K. of P. Hall. Visitors cordially welcome. Ella Bowman, Orace, Louise Wimer, Recorder, 643 S. Fifteenth street.

MODERN WOODMEN — El Cerrito Camp No. 11622, Modern Woodmen of America, meets every Tuesday evening at Bank hall, Eighth and Macdonald. F. E. Tiller, Consul; C. B. Evans, Clerk.

REBEKAHS — Richmond Rebekah Lodge, No. 206, meets first and third Thursdays in each month at Bank Hall, Eighth street and Macdonald. Mary Lucas, N. G.; Mrs. Margaret Shea, Secretary.

INDEPENDENT ORDER OF FORESTERS—Richmond Court, No. 4940. Meets first and third Fridays of the month at Sequoia Hall. L. B. Hutchins, Chief Ranger. Miss Helen Fussell, Financial Secretary, 400 Macdonald avenue.

BROTHERHOOD OF AMERICAN YEOMEN.—Olive Homestead No. 1106, Brotherhood of American Yeomen, meets in Pythian Castle every Thursday night at 8 p. m.

Foreman, C. N. WILLIAMS.
Correspondent, MARY F. THOMAS, 410 Bissell avenue. 5-16-tf

I.O.O.F.M.U-Loyal Richmond Lodge meets every Tuesday night in Barnaman's Hall, Nineteenth street. C. D. Stewart, Noble Grand. J. T. McCormac, Permanent Secretary.

KNIGHTS OF PYTHIAS — Richmond Lodge No. 13 meets every Friday evening at Pythian Castle. Visiting brothers are cordially invited to attend the meeting. O. F. Lilly, C. C.; A. S. Lilly, K. of R. & S.

PYTHIAN SISTERS—Contra Costa Temple, No. 113, meets every Saturday evening at Pythian Castle on Fifth street, near Macdonald. Eliza Hill, M. E. C.; Jessie Percy, M. of R. and C.

ODD FELLOWS—Eclipse Lodge No 403, I. O. O. F., meets every Monday evening at 8 o'clock, at Bank hall, corner Eighth and Macdonald avenue. F. H. Eggerth, Noble Grand; E. G. Alexander, Secretary.

CEMENT WORKERS' LOCAL No 138, A. B. of C. W., meets second and fourth Wednesday evenings of each month at 7:30 o'clock, at Labor Temple, Fourth street, near Macdonald ave. J. Thompson, President. B. Jenks, Secretary.

HERMANN SONS—Richmond Lodge No. 37 meets at Bank hall, corner Eighth and Macdonald, every first and third Wednesday nights at 8 o'clock. A. Geiger, Secretary.

CIRCLE LADIES OF G. A. R.—Meet second and fourth Tuesday afternoons at 2 o'clock in Elks Hall. President, Mrs. Mary B. Moyle; secretary, Mrs. Joelle Bonham.

The circle of homes reached by the Richmond Daily News is constantly widening and the loyalty between its readers and advertisers is growing stronger every day.

War! War! War!
On Dirty Clothes

For Ammunition Use the
NO-D-LAY CLEANERS

You'll Win and Peace will reign when we only charge you a Dollar and a Quarter a Suit.

Signal 1074, Bell Tel. Co.

No-D-Lay Garment Cleaners
FIFTEENTH AND MACDONALD.

Alhambra Water

From Cold Springs
Pure and Good

Safe. Cost Insignificant. Stands Loaned.

Prompt Delivery.

Richmond Agency, Phone 626.

Stop! Look! Listen!
THEY HAVE GOT IT AGAIN
The Primest, Choicest Beef Mutton and Pork Cuts
On the Market ALL INSPECTED
Specialties In
Sausages, Boil Hams, Fresh Ranch Eggs and Butter
Independent Market
718 Macdonald Ave.

Vegatol Crackers
Do the work of all
Laxatives
For Sale
Any Time
By all Druggists and Grocers
Any Where
And give Satisfaction
Always
Give them a trial
Now
Standard Package 50cts.
Trial Size Ten Cents

FAST ELECTRIC TRAINS
for Pittsburg, Solano City Sacramento.
Leave 40th and Shafter Ave., Oakland, daily.

7:30 a. m. 1:30 p. m. 8:30 p. m.
*9:30 a. m. 3:30 p. m.
11:30 a. m. *5:09 p. m.

* The 9:30 a. m. has parlor, observation car. Connects for Pittsburg.
* The 5:09 p. m. carries free observation car.

The 5:09 p. m. train runs through to Marysville, Colusa, Oroville and Chico. West Pittsburg only stop between Oakland and Sacramento. For Concord, Bay Point and Way Stations, leave daily:

8:30 a. m. 11:50 a. m. 4:30 p. m.
6:30 p. m. 8:30 p. m.

2:10 p. m. daily and 5:50 p. m. daily, except Sunday runs to Concord only.
6:30 p. m. daily through to Pittsburg.
11:50 a. m., 4:30 p. m. daily and 5:50 p. m. daily except Sunday and 6:30 p. m. Sunday only, connects for Alamo and Danville.

Telephone Piedmont 870.

Baggage carried on all trains. Call up Oakland [illegible] People's Express Co.—and ticket [illegible] transportation will be delivered when baggage is called for.

OAKLAND, ANTIOCH & EASTERN Ry.

Subscribe for THE NEWS.

A Horse Is Worthless

Unless he is correctly shod. To shoe a horse correctly, a shoer must have experience and knowledge. I have studied shoeing for 16 years, having graduated from the shoeing school in Altona, Germany in August, 1902 and I ought to know something about it and I do. But I don't know it all, in fact I never expect to. You see there is so much to shoeing horses correctly that a man doesn't live long enough to learn it all. That's why you cannot afford to have an inexperienced man to work on your horses.

S. E. Campbell & H. A. Jepsen
260 Eighth st. Phone 145
Practical Horseshoer

The good home cooked meals for 25c at Hotel Richelieu, 1714 Macdonald avenue, are making a hit with the workingmen. —Adv.

# WOMEN GET GOAT OF M. W. A.: RETURN IT

### Royal Neighbors Spring a Big Surprise on Men By Banquet.

### "INITIATION BILLY" BACK.

### Ten New Candidates Taken Into Lodge at Meeting Replete With Many Thrills.

The first meeting of the M. W. of A. in their new quarters in Pythian Castle last evening was replete with surprises. The Royal Neighbors, Maple Camp No. 4027, was mainly responsible for the good time, and gladdened the hearts of Woodmen with a big banquet. A big surprise was a batch of home made cakes.

At the meeting ten new candidates were taken into the lodge, but they were given a "goatless" initiation.

Following the initiation and the inspection of their new headquarters, the unsuspecting Woodmen ascended to the banquet room on the third floor. First they saw the women of the Woodmen auxiliary lodge, the Royal Neighbors, and then they saw the big cakes.

But at the last moment the great surprise of the evening was uncovered. Many a weary week the members of the Woodmen have been searching in vain for their initiation goat.

When the women of the Royal Neighbors produced their "goat" they had to admit women had "gotten their goat" in more ways than one.

The committee in charge of the banquet for the M. W. A. was composed of N. E. Foster M. J. Arnold and C. B. Neckel.

## BUTCHERS HAVE BIG TIME AT FEAST AND MEETING LAST NIGHT

### Food, Drink and a Merry Time Is Order of Evening, While Applause and Cheering Follow Speeches.

Surely good fellowship reigned at the bi-monthly meeting of the Butchers' local, which was held at Musicians' Hall last evening.

After the business of the evening was completed and the floor was cleared, a ring was formed and all those that had any pugilistic aspirations were given an opportunity to make good or retire in ignominious defeat.

Consequently not less than a dozen of the huskies put on the gloves and showed the assemblage that they were more or less able to protect themselves in case of necessity, amid the applause and good natured criticism of the lookers-on.

Among the many attractions of the evening was the vocal and instrumental music furnished by Clarence English and two hired colored entertainers from San Francisco

Many selections were rendered, including the latest popular songs and many of the old negro melodies. In the latter instance the boys joined in the chorus with a heartiness which spoke well for the sentiments of the butchers.

Refreshments were in evidence in the way of drinks and eats and special stress was laid to the fact that Mac's Bar, regardless of the fact that the refreshments were purchased elsewhere, donated several cases to supply a possible deficiency.

The local boasts of about 25 members, who were all present, including the invited guests, making an attendance of nearly sixty persons, who entered into the spirit of the evening as one and made it a grand success.

Space will not allow of a detailed account of the affair, but let it be known that the butchers are there with the goods when it is expected of a union organization to entertain its friends and members.

Union men, have your suits steam cleaned and pressed under best conditions in workshop of Richmond Dye Works, 225 Macdonald. Phone 621. 8-2-1m

Dr. Homer Woodruff, osteopath. Office at residence, 401 Bissell ave. Telephone 794, Richmond.

PATRONIZE YOUR HOME MERCHANTS

Your home merchants are your good friends, ever ready tot extend a helping hand in the time of need.

## PERILS OF PAULINE WILL BE SHOWN AT RICHMOND TONIGHT

Rapidly the moving picture world is advancing towards the long and interesting dramas instead of the short, snappy films. Four two-reel features have been secured by the Richmond theater management for today, including "The Perils of Pauline." These pictures will be on every Wednesday in the future.

"Judge Dunn's Decision" will be shown on the bill.

Another is "Nina of the Stage." It is a tale of stage beauty .

There is a good comedy film in "The Persistent Mr. Prince," with Cutey and his company playing the parts.

The big feature, "The Eagle's Mate," featuring Mary Pickford, will appear at the Richmond next Friday evening.

## HUNTERS WILL MAKE RABBITS HUNT HOLES DURING THE SEASON

A quartet of hunters left in the early hours this morning for Concord. In order to prevent sleeping overtime, they borrowed several alarm clocks, and using horse-blankets for beds, made themselves as comfortable as possible on the floor of Bud Wright's pool hall until dawn issued the call to the hunting grounds.

The party is composed of "Red" Cushing, Guy Linnell, "Nobby" Marshall and "Bud" Wright.

Buy your boys' suits this week, 25 per cent off, at Winfree's. 7-29-5t—Adv.

NOTICE!

When you plan to hold a party, give an afternoon tea or entertain visitors, telephone Richmond 52, and leave word for the social editor.

# FUTURE DOINGS

Aug. 5—Whist party by the women of the St. Mark's Catholist church, in assembly hall of the church. Refreshments served.

Aug. 5—Prize whist party by Fraternal Brotherhood in Bank Hall.

Aug. 6—Rag dance by Ike and Mike at East Shore Park.

Aug. 6—Dime social in the parlors of the Calvary Baptist church. Luncheon and alluminum demonstration.

Aug. 8—Whist party in Y. M. I. hall by women of Our Lady of Mercy church.

Aug. 8—Gusta Vasa Society will hold whist party in Bank Hall Saturday evening. Refreshments and dancing.

August 8—Grand military ball at Pinole Opera House by the Moose.

August 9—Annual outing and joint picnic by Point Richmond Aerie No. 354, F. O. E., and Eagles' drill team.

August 13—Candidates' ball at East Shore Park.

August 15—Whoop La Indoor picnic and dance at East Shore Park by Richmond Parlor No. 217, N. S. G. W. Adults 25 cents. Children free.

Aug. 22—Contra Costa Temple No. 113, Pythian Sisters, will give a big whist party, followed by dancing and refreshments, at Pythian Castle.

Aug. 22—Kandidates' ball by Kandy Kids at East Shore Park.

Aug. 23—Hay ride by Fraternal Brotherhood to Wildcat Creek.

Aug. 29—Big dance of the Calwa ball team at East Shore Park.

Sept. 7—Grand rag dance by Ike and Mike at East Shore Park, commencing at 7 p. m.

Sept. 7—The Bay Counties Picnic Association of the Modern Woodmen will hold a big Labor Day picnic.

Sept. 7—Evening dance by Ike and Mike. Will commence at 7 p. m.

September 8—Meeting in Martinez of county central committees of all political parties.

Sept. 21-22—Bazaar and dinner by the Ladies' Aid of the First Methodist church, in the church parlors.

October 3—Last day to register on General Election.

August 25—Primary election.

Nov. 19—Ladies' Aid of the Wesley Methodist Church will hold their annual Bazaar at the church.

Druggists

While we feature a number of side lines, we always bear in mind the fact that we are druggists and that our most important mission here is the careful filling of prescriptions. Our business in the prescription line has grown to such an extent that we have a man whose special business here is the compounding of the doctors' orders.

We will gladly call for your orders, fill them and return them to you.

La Moine's

SIXTH AND MACDONALD. PHONE 435.

We Wash Everything
But the Baby

50 piece bundle 50c

SANITARY DAMP WASH LAUNDRY
Phone 199 28 Tenth St.
Green Trading Stamps H. J. OLSEN, Mgr.

HARBOR CREAMERY CO.

SPECIAL MILK FOR CHILDREN.
Butter, Eggs, Cheese, Buttermilk, Cream, Ice Cream.
Wholesale and Retail.

All Goods Guaranteed Pure and Strictly Fresh. Our Quality is Our Premium.

J. B. SILVEIRA, Prop.
512 Macdonald Avenue. Phone 703
Branch 148 Washington Avenue.
Delivery to any part of the city.

BARGAINS

$21,000—2 lots, corner 9th and Macdonald; terms.
$13,650—Lot and building on Macdonald, near 9th st.
$5,000—One-story building on Macdonald ave., near 2nd; terms.
$375—Splendid residence lot on 18th, near Bissell.
80 acres alfalfa, near Fresno; easy terms; cheap; will take Richmond property in exchange.
$8,000—2 choice lots on 9th, near Macdonald; easy terms.

Robert W. Byrn
Exclusive Agent.
905 Macdonald Avenue.

When you want to move we move. Early or late.

Olds Transfer

1014 Macdonald Ave.
Phone 588.
Residence, 15 Twentieth street.
Phone 275.

Portola Cafe
714 MACDONALD AVE.
The Place to Eat
Your Friends Eat Here.

Private Dining Rooms for Ladies.

Popular Bakery and Coffee Parlor

Quality Bakery

417 MACDONALD AVENUE
Between Fourth and Fifth

UNION HOTEL
FIRST CLASS DINING ROOM SERVICE
Rooms with or without Board, or Board without Rooms.
At Ohio and Third sts.
JOHN OPMAN, Prop.

GERMAN BOARDING HOUSE

Boarders wanted. Meals served to order in firs tclass German style.

254 Tenth st., third house south from Macdonald avenue.

141 S. 14th S. Phone 314
H. L. Penry
Brick Contractor and Builder
Estimates Furnished
Richmond, Cal.

Anthony Pavolini

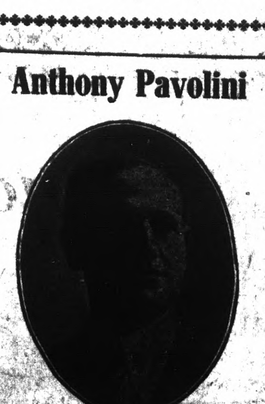

Candidate for Nomination for
Tax Collector
CONTRA COSTA COUNTY.
Deputy County Recorder Seven Years, Assistant Cashier First National Bank of Martines 7 Years.